Carillón Soprano

Arranxo Musigal
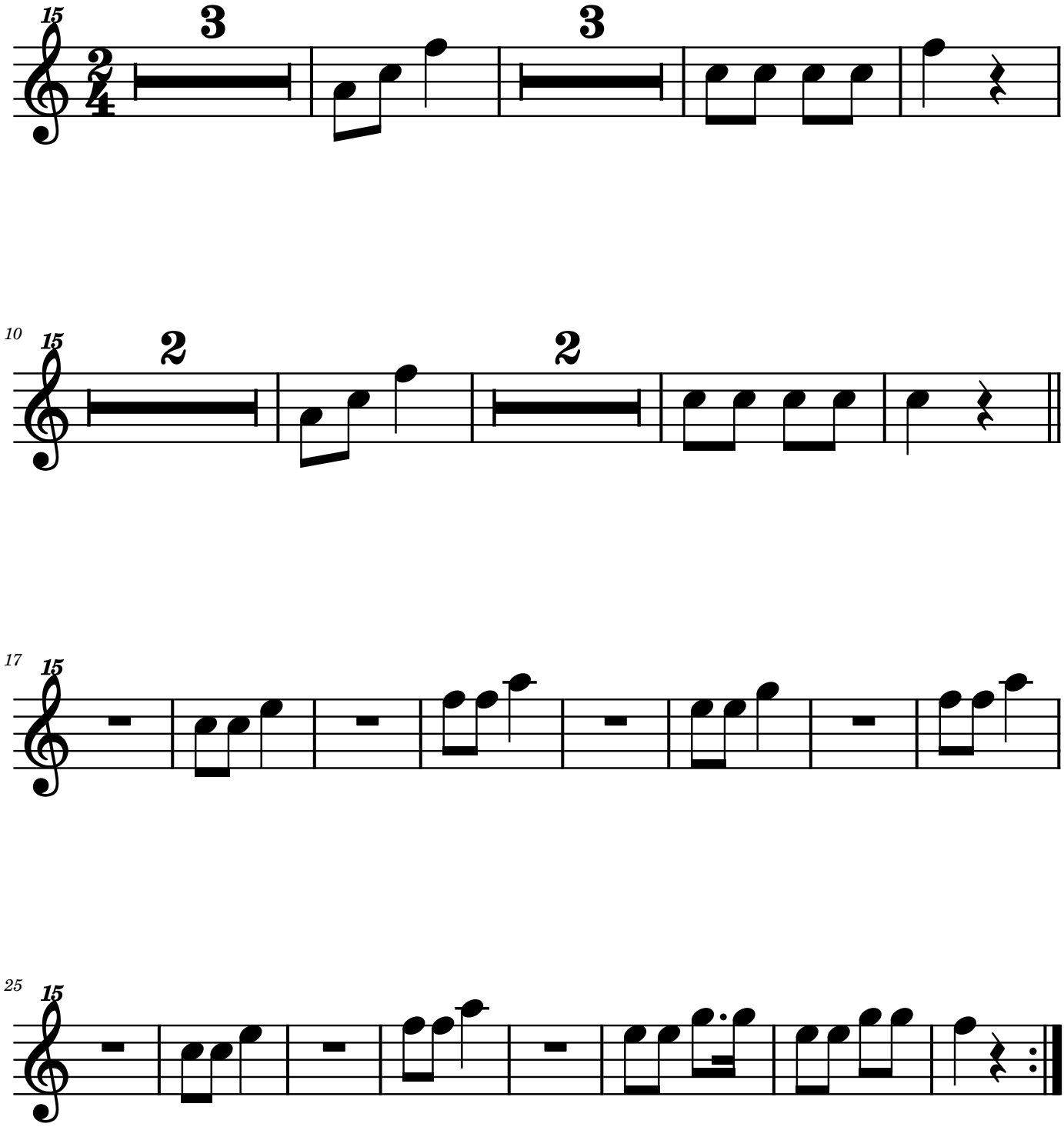
BO NADAL!